

WARNING - FOLDING OR MUTILATING WILL LEAD TO REJECTION - PLAN MAY BE ROLLED

197894

197894

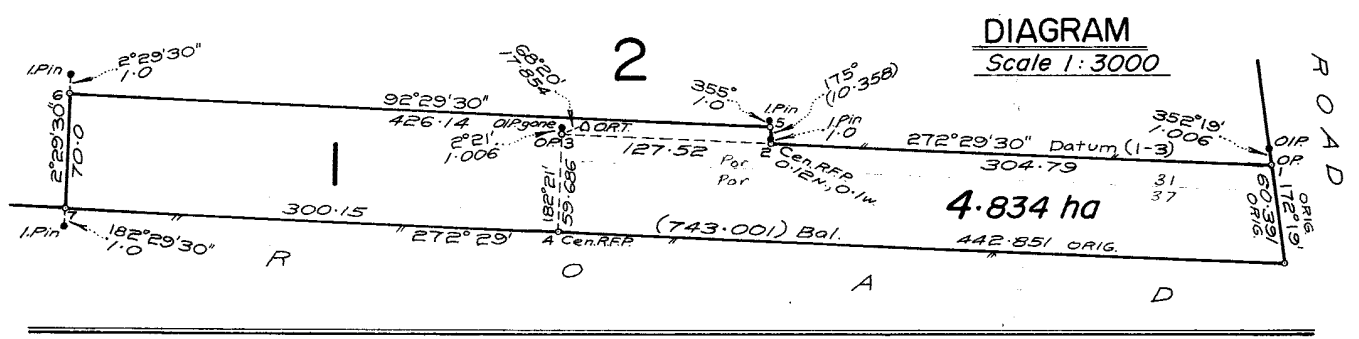

PLAN MUST BE DRAWN WITHIN BLUE LINES

PLAN MUST BE DRAWN WITHIN BLUE LINES

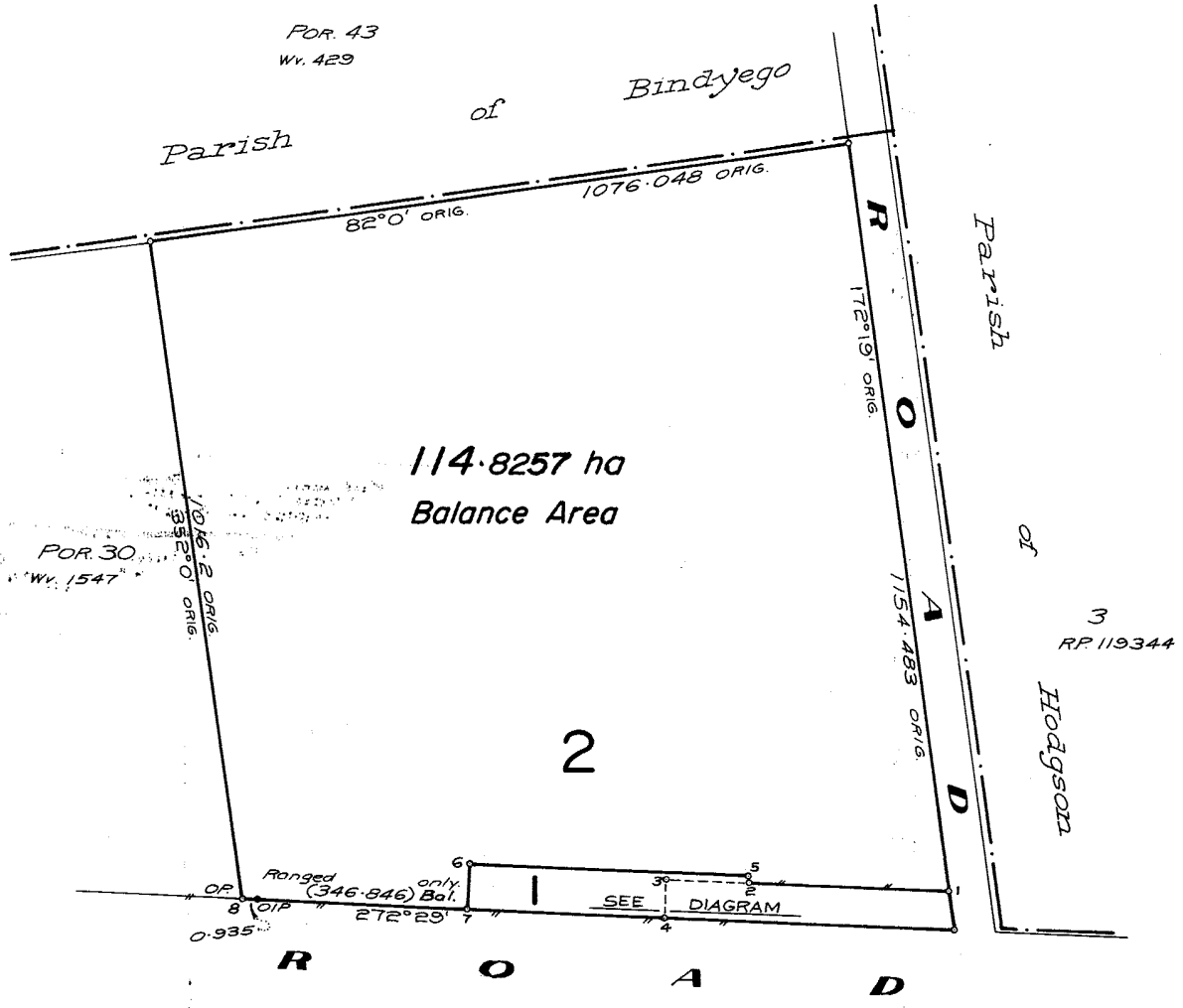

PERMANENT MARKS

Stn	To	Bearing	Distance	Number
1	Perm Mk	110°44'25"	552.82	85018
1	"	117°50'10"	1495.29	85017

Hardwood peg placed at stations 5, 6 and 7.

Original information copied and compiled from R.P.133679 in the Titles Office, Brisbane, and Wv.1547 in the Department of Mapping and Surveying.

197894

NO FIELD NOTES LODGED		<b>PLAN OF Lots 1 and 2.</b>		ORIG. PORTIONS 31 and 37	
ORIGINAL GRANT 80210 (Per 31) 645D-173 (Per 37).		Cancelling Lots 1 and 2 on R.P.133679 and Portion 37 on Wv.1547.		TOWN .....	
MAP REF. P.M. MUCKADILLA		PROCLAIMED SURVEY AREA		PARISH <b>MUCKADILLA</b>	
SURVEYED BY <b>K.G. ORFORD</b>		MERIDIAN		COUNTY <b>Waldegrave</b>	
DATE <b>1A.10.83</b>		SCALE <b>1:7500</b>		REGISTERED	
				PLAN <b>197894</b>	

CROWN COPYRIGHT RESERVED, REGISTRAR OF TITLES, QUEENSLAND

CISP

