



November 2021 - PKGT Monitoring Summary Report

The following Port Kembla Grain Terminal (PKGT) monthly monitoring summary report has been prepared by GrainCorp in accordance with Section 66 of the *Pollution of the Environment Operations Act 1997*. Monitoring data shared with the public on the website includes that collected as part of the Environmental Protection Licence (EPL) for the Port Kembla Grain Terminal Site. Monthly monitoring summaries are completed on the last day of any given month for the data collected.

Report contents

Section A. Map of PKGT and the location of sampling points as per the Environmental Protection Licence

Section B. PKGT fumigation emissions monitoring (Sampling Points 3,4,5,6,7 and 8)

Section C. PKGT interceptor water monitoring (Sampling Point 1)

Section D. PKGT diesel boiler monitoring (Sampling Point 2)

Monitoring triggered in this period and summarised in report?	<input type="checkbox"/> Yes see Section B	<input checked="" type="checkbox"/> No has not been included in report
	<input checked="" type="checkbox"/> Yes see Section C	<input type="checkbox"/> No has not been included in report
	<input type="checkbox"/> Yes see Section D	<input checked="" type="checkbox"/> No has not been included in report

Site details

EPL Number	3693
Licensee Name	GrainCorp Operations Limited
Address	Port Kembla Grain Terminal, Morton Way, Port Kembla NSW 2505
EPL Public Register Link	http://www.epa.nsw.gov.au/prpoeoapp/Detail.aspx?instid=3693&id=3693&option=licence&searchrange=licence&range=POEO licence&prp=no&status=Issued

Technical Reviewer

A. Costa
Name

17/01/2022
Date

Date published to website

18/01/2022
Date

A. Sampling points as per EPL - Port Kembla Grain Terminal

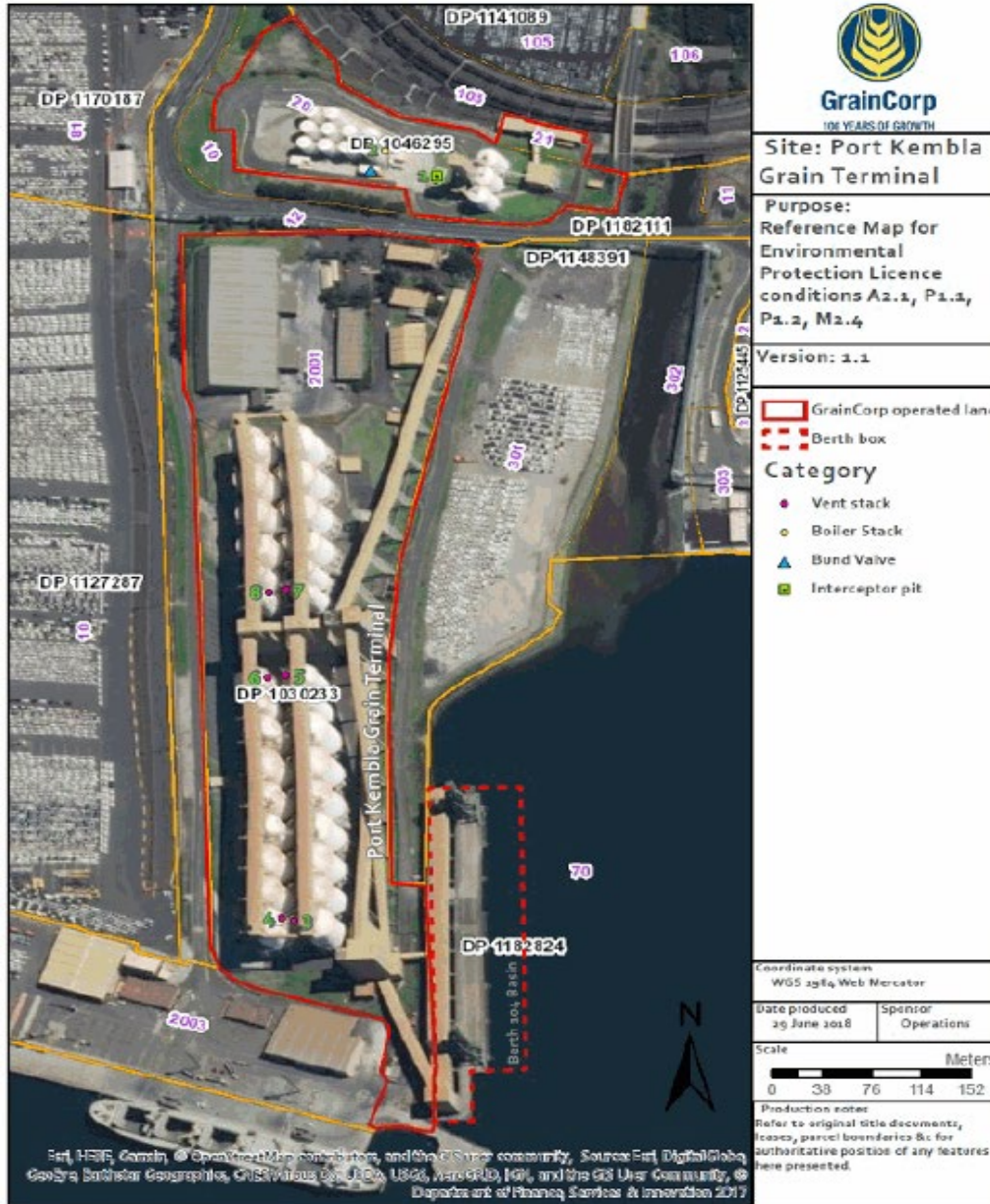

Environment Protection licence (EPL) Monitoring Locations

Point	Location at PKGT
1	Located at the Bulk Liquid Storage area of the Port Kembla Grain Terminal. The water sample is collected downstream the bund valve from the final section of the interceptor.
2	Diesel boiler air vent located within the bulk liquid storage area directly east of the bulk storage tank area bund.
3 and 4	Most southern fumigation vents located beside silos A1 and B1.
5 and 6	Fumigation vent located in the centre of the site beside silos A9 and B9.
7 and 8	The northern most fumigation vents located beside silos A10 and B10, just north of points 5 and 6.

#

C. GrainCorp - Port Kembla water monitoring data summary: November 2021

The concentration of each pollutant specified below has been determined using the required sampling method, units of measure and sample frequency specified in the EPL. Water parameters and water samples are collected by suitably qualified staff and, where required, water samples are analysed at a NATA accredited laboratory.

Monitoring frequency: Single sample each day during any discharge (i.e. daily)

Number of water release events during month: 3

Monitoring Point Location: Point 1

Number of times measured/sampled during month	Pollutant (discharge to water)	Result			Limit	Units of measure	Exceedance (yes/no)
		Min. value	Max. value	Visible or not visible?	100 percentile (allowable)		
3	Oil and Grease	NA	NA	Not visible	Not visible	Visible	no
	pH	6.9	7.14	NA	6.5-8.5	pH	no
	Total suspended solids	< 5	8		50	mg/L	no
	Turbidity	1.88	6.42		40	NTU	no

Sampling Event details			
Sampling date	Sampler	Lab report date	Lab report ID
10/12/2021	D Jackson	17/12/2021	EW2105315
24/12/2021	D Jackson	17/01/2022	EW2200029
29/12/2021	T Zimmermann	17/01/2022	EW2200030

Unit of Measure Abbreviation	Unit of Measure
mg/L	milligrams per litre
pH	pH
Visible	Visible
NTU	nephelometric turbidity units